

Downtown Strutter's Ball

A

B \flat 6⁹

B \flat 6

C⁷

C⁷

F⁷

F⁷

B \flat 6⁹

D \flat dim

Cmi⁷

F⁷

B \flat 6⁹

B \flat 6⁹

mf

mf

f

mf

B \flat 6⁹

B \flat 6

C⁷

C⁷

F⁷

F⁷

B \flat 6⁹

D \flat dim

Cmi⁷

F⁷

B \flat 6⁹

B \flat 6⁹

mf time dixieland

(8)

mf

1

2

3

4

5

6

7

8

9

10

11

B

Chord progression: C⁷ C⁷ E^b6⁹ Edim B^b6⁹ A⁷A^b7 G⁷ C⁷ F⁷ B^b6⁹ G⁷ Cmi⁷ F⁷ B^b6⁹ E^b6⁹

Measure 12: C⁷ C⁷ E^b6⁹ Edim B^b6⁹ A⁷A^b7 G⁷ C⁷ F⁷ B^b6⁹ G⁷ Cmi⁷ F⁷ B^b6⁹ E^b6⁹

Measure 13: C⁷ C⁷ E^b6⁹ Edim B^b6⁹ A⁷A^b7 G⁷ C⁷ F⁷ B^b6⁹ G⁷ Cmi⁷ F⁷ B^b6⁹ E^b6⁹

Measure 14: C⁷ C⁷ E^b6⁹ Edim B^b6⁹ A⁷A^b7 G⁷ C⁷ F⁷ B^b6⁹ G⁷ Cmi⁷ F⁷ B^b6⁹ E^b6⁹

Measure 15: C⁷ C⁷ E^b6⁹ Edim B^b6⁹ A⁷A^b7 G⁷ C⁷ F⁷ B^b6⁹ G⁷ Cmi⁷ F⁷ B^b6⁹ E^b6⁹

Measure 16: C⁷ C⁷ E^b6⁹ Edim B^b6⁹ A⁷A^b7 G⁷ C⁷ F⁷ B^b6⁹ G⁷ Cmi⁷ F⁷ B^b6⁹ E^b6⁹

Measure 17: C⁷ C⁷ E^b6⁹ Edim B^b6⁹ A⁷A^b7 G⁷ C⁷ F⁷ B^b6⁹ G⁷ Cmi⁷ F⁷ B^b6⁹ E^b6⁹

Measure 18: C⁷ C⁷ E^b6⁹ Edim B^b6⁹ A⁷A^b7 G⁷ C⁷ F⁷ B^b6⁹ G⁷ Cmi⁷ F⁷ B^b6⁹ E^b6⁹

Measure 19: C⁷ C⁷ E^b6⁹ Edim B^b6⁹ A⁷A^b7 G⁷ C⁷ F⁷ B^b6⁹ G⁷ Cmi⁷ F⁷ B^b6⁹ E^b6⁹

Measure 20: C⁷ C⁷ E^b6⁹ Edim B^b6⁹ A⁷A^b7 G⁷ C⁷ F⁷ B^b6⁹ G⁷ Cmi⁷ F⁷ B^b6⁹ E^b6⁹

Measure 21: C⁷ C⁷ E^b6⁹ Edim B^b6⁹ A⁷A^b7 G⁷ C⁷ F⁷ B^b6⁹ G⁷ Cmi⁷ F⁷ B^b6⁹ E^b6⁹

Measure 22: C⁷ C⁷ E^b6⁹ Edim B^b6⁹ A⁷A^b7 G⁷ C⁷ F⁷ B^b6⁹ G⁷ Cmi⁷ F⁷ B^b6⁹ E^b6⁹

B \flat 6 **C7** **C7** **F7** **F7** **B \flat 69** **D \flat dim** **Cmi7** **F7** **B \flat 69** **B \flat 69** **C7**
E \flat 69 **F7** **F7** **B \flat 7** **B \flat 7** **E \flat 69** **G \flat dim** **Fmi7** **B \flat 7** **E \flat 69** **E \flat 69** **F7**
B \flat 6 **C7** **C7** **F7** **F7** **B \flat 69** **D \flat dim** **Cmi7** **F7** **B \flat 69** **B \flat 69** **C7**

C7 **E \flat 69** **E \dim** **B \flat 69** **A7** **A \flat 7** **G7** **C7** **F7** **B \flat 69** **G7** **Cmi7** **F7** **B \flat 69** **B \flat 69** **E \flat 7**

F7 **A \flat 69** **A \dim** **E \flat 69** **D7** **D \flat 7** **C7** **F7** **B \flat 7** **E \flat 69** **C7** **Fmi7** **B \flat 7** **E \flat 69** **A \flat 7**

C7 **E \flat 69** **E \dim** **B \flat 69** **A7** **A \flat 7** **G7** **C7** **F7** **B \flat 69** **G7** **Cmi7** **F7** **B \flat 69** **E \flat 7**

A \flat 7 G7 C7 C7 Cmi7 F7 B \flat 69 G7 Cmi7 F7 B \flat 69 E \flat 7 Dmi7 G7 C7
 A \flat 7 G7 C7 C7 Cmi7 F7 B \flat 69 G7 Cmi7 F7 B \flat 69 E \flat 7 Dmi7 G7 C7
 A \flat 7 G7 C7 C7 Cmi7 F7 B \flat 69 G7 Cmi7 F7 B \flat 69 E \flat 7 Dmi7 G7 C7
 D \flat 7 C7 F7 F7 Fmi7 B \flat 7 E \flat 69 C7 Fmi7 B \flat 7 E \flat 69 A \flat 7 Gmi7 C7 F7
 A \flat 7 G7 C7 C7 Cmi7 F7 B \flat 69 G7 Cmi7 F7 B \flat 69 E \flat 7 Dmi7 G7 C7
 A \flat 7 G7 C7 C7 Cmi7 F7 B \flat 69 G7 Cmi7 F7 B \flat 69 E \flat 7 Dmi7 G7 C7

mf mf mf f f f f

(8)

B \flat 6 A6 B \flat 6 C7 B7 C7 B7 C7 F7 E7 F7 E7 F7 E7 F7 B \flat 69 F7 B \flat 6 A6 B \flat 6 A6 B \flat 6 A6 B \flat 6 C7 B7 C7 B7

63 64 65 66 67 68 69 70 71 72

C⁷B⁷C⁷ E_b⁶⁹ E^{dim} B_b⁶⁹ G⁷ C⁷ F⁷ B_b⁶⁹ B_b⁶⁹ B_b⁶⁹ B_b⁶⁹

C⁷ E_b⁶⁹ E^{dim} B_b⁶⁹ G⁷ C⁷ F⁷ B_b⁶⁹ B_b⁶⁹ B_b⁶⁹ B_b⁶⁹

C⁷ E_b⁶⁹ E^{dim} B_b⁶⁹ G⁷ C⁷ F⁷ B_b⁶⁹ B_b⁶⁹ B_b⁶⁹ B_b⁶⁹

73 74 75 76 77 78 79 80 81 82 83

C7 **C7** **E^b69** **Edim** **B^b69** **A7** **A^b7** **G7** **E** **C7** **F7** **C7** **F7**

E^b69 **Edim** **B^b69** **A7** **A^b7** **G7** **A^b69** **Adim** **E^b69** **D7** **D^b7** **C7** **F7** **B^b7** **F7** **B^b7**

C7 **C7** **E^b69** **Edim** **B^b69** **A7** **A^b7** **G7** **C7** **F7** **C7** **F7**

ff *ff* *ff* *ff* *ff* *ff* *ff* *ff* *ff* *ff* *ff* *ff* *ff* *ff* *ff*

hot dixie

1 2

G7 **F7** **Bb6** **Bb6** **F7+5** **Bb6** **F7+5** **Bb6** **F7+5** **Bb6** **Bb7+9**

ff *ff* *ff* *ff* *ff* *f* *ff* *ff* *ff* *ff* *ff*

F7 **Bb7** **F7** **Bb7+9** **F7** **Bb7+9** **F7** **Bb7+9** **F7** **Bb7+9** **F7** **Bb7+9**

ff *ff* *ff* *ff* *ff* *ff* *ff* *ff* *ff* *ff* *ff*

G7 **F7**

cowbell 2ndx band cow band cow band fill

104 105 106 107 108 109 110 111 112 113 114 115

Tpt 1

Downtown Strutter's Ball

Dixielandish

Arranged By: Tom Kubis

A

B

solos BG on Q

Tpt 2

Downtown Strutter's Ball

Dixielandish

Arranged By: Tom Kubis

A

B

solos BG on Q

Tpt 3

Downtown Strutter's Ball

Dixielandish

Arranged By: Tom Kubis

A

B

solos BG on Q

C

1 2

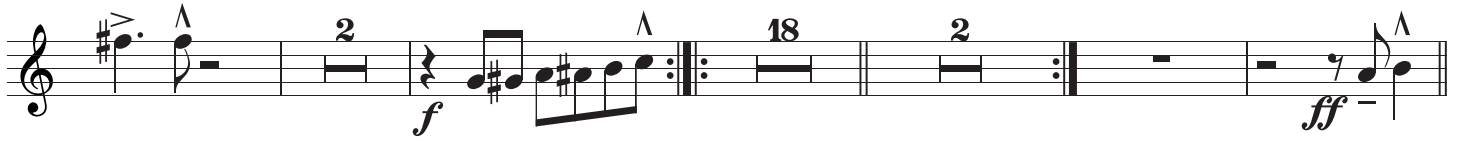

D

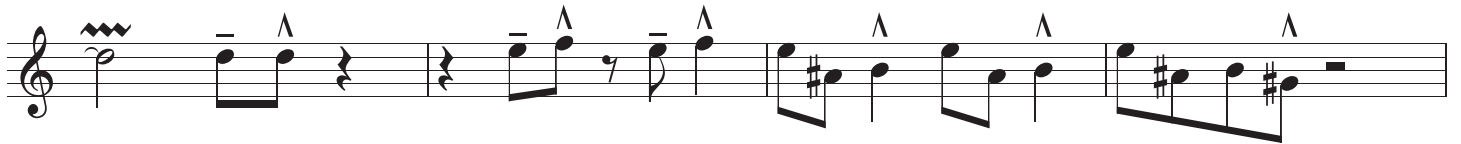
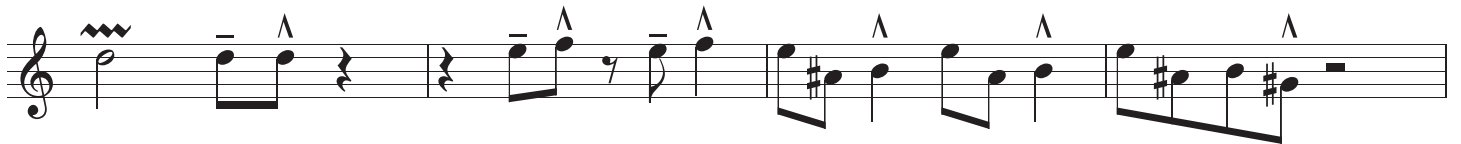

E

1 2

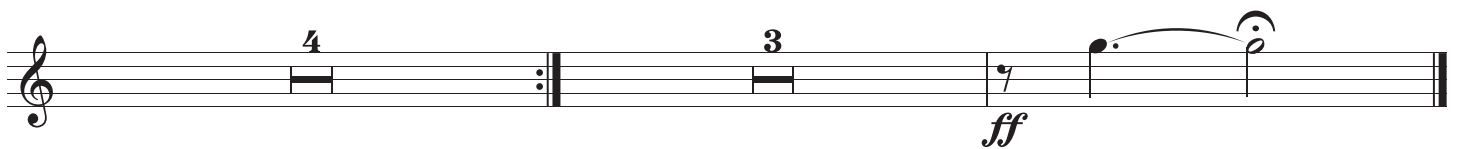

Tpt 4

Downtown Strutter's Ball

Dixielandish

Arranged By: Tom Kubis

lead dixieland

A

B

solos BG on Q

C⁶⁹ F⁷ B^{b7} A⁷ D⁷ D⁷

Dmi⁷ G⁷ C⁶⁹ A⁷ Dmi⁷ G⁷

C⁶⁹ F⁷ E^{mi7} A⁷ D⁷ D⁷

F⁶⁹ F^{#dim} C⁶⁹ B^{b7} A⁷

D⁷ G⁷ C⁶⁹ A⁷ Dmi⁷ G⁷

C

softer 2ndx

D

Empty musical staff.

Empty musical staff.

Empty musical staff.

Bone 1

Downtown Strutter's Ball

Dixielandish

Arranged By: Tom Kubis

A

B

solos BG on Q

Four empty musical staves for practice or continuation of the piece.

Bone 2

Downtown Strutter's Ball

Dixielandish

Arranged By: Tom Kubis

A

B

solos BG on Q

C

D

E

solos BG on Q

f

Cmi⁷

F⁷

B^b69

G⁷

Cmi⁷

F⁷

B^b69

E^b7

Dmi⁷

G⁷

C⁷

C⁷

f

E^b69

Edim

B^b69

A^b7

G⁷

C⁷

F⁷

B^b69

G⁷

Cmi⁷

F⁷

C 2ndx softer

mf *f* *mf* *f* *mf*

f *mf*

f *mf* *f*

ff

D

mf

f *mf* *f*

Bone 4

Downtown Strutter's Ball

Dixielandish

Arranged By: Tom Kubis

A

B

solos BG on Q

Alto 1 Clarinet

Downtown Strutter's Ball

Dixielandish

Arranged By: Tom Kubis

Clarinet

A

mf

B

C⁶⁹

C⁶⁹

D⁷

D⁷

G⁷

G⁷

C⁶⁹

E^bdim

Dmi⁷

G⁷

C⁶⁹ C⁶⁹ D⁷ D⁷

F⁶⁹ F^{#dim} C⁶⁹ B⁷ B^{b7} A⁷

D⁷ G⁷ C⁶⁹ A⁷ Dmi⁷ G⁷

solos BG on Q

C⁶⁹ F⁷ B^{b7} A⁷ D⁷ D⁷

Dmi⁷ G⁷ C⁶⁹ A⁷ Dmi⁷ G⁷

C⁶⁹ F⁷ E^{mi7} A⁷ D⁷ D⁷

F⁶⁹ F^{#dim} C⁶⁹ B^{b7} A⁷

D⁷ G⁷ C⁶⁹ A⁷ Dmi⁷ G⁷

C

2ndx softer

Two empty musical staves.

1 2

4 3

ff

Tenor 1

Downtown Strutter's Ball

Dixielandish

Arranged By: Tom Kubis

with dixie
hand

A

B

solos BG on Q

C

D

Three empty musical staves for Tenor 1.

C

1

2

D

E

1

2

Piano

Downtown Strutter's Ball

Dixielandish

Arranged By: Tom Kubis

A
B \flat 69 B \flat 6 C7 C7

mf

F7 F7 B \flat 69 D \flat dim Cmi7 F7

B \flat 69 B \flat 69 C7 C7

E \flat 69 Edim B \flat 69 A7 A \flat 7 G7

C7 F7 B \flat 69 G7 Cmi7 F7

mf

B
B \flat 69 B \flat 6 C7 C7

F7 F7 B \flat 69 D \flat dim Cmi7 F7

B \flat 69 B \flat 69 C7 C7

E \flat 69 Edim B \flat 69 A7 A \flat 7 G7

C7 F7 B \flat 69 G7 Cmi7 F7 B \flat 69

f

solos BG on Q

B \flat 69 E \flat 7 A \flat 7 G7 C7 C7

mf

Cmi7 F7 B \flat 69 G7 Cmi7 F7

B \flat 69 E \flat 7 Dmi7 G7 C7 C7

f

E \flat 69 Edim B \flat 69 A7 A \flat 7 G7

C7 F7 B \flat 69 G7 Cmi7 F7

C

$B\flat^6$ A^6 $B\flat^6$ A^6 $B\flat^6$ A^6 $B\flat^6$ C^7 B^7 C^7 B^7 C^7 B^7 C^7
 2ndx softer
mf

F^7 E^7 F^7 E^7 F^7 E^7 F^7 $B\flat^{69}$ F^7

$B\flat^6$ A^6 $B\flat^6$ A^6 $B\flat^6$ A^6 $B\flat^6$ C^7 B^7 C^7 B^7 C^7 B^7 C^7

$E\flat^{69}$ E^{dim} $B\flat^{69}$ G^7

C^7 F^7 $B\flat^{69}$ $B\flat^{69}$ $B\flat^{69}$ $B\flat^{69}$
ff *ff*

D

$B\flat^{69}$ $E\flat^7$ $A\flat^7$ G^{7+9+5} C^7 C^7

C^{mi^7} F^7 $B\flat^{69}$ $D\flat^{dim}$ F^7

$B\flat^{69}$ $E\flat^7$ $A\flat^7$ G^7 C^7 C^7

E_b⁶⁹ Edim B_b⁶⁹ A⁷ A_b⁷ G⁷

E

C⁷ F⁷ C⁷ F⁷

ff

C⁷ F⁷ B_b⁶ B_b⁶

1 2 B_b⁷⁺⁹

F⁷⁺⁵ B_b⁶ F⁷⁺⁵ B_b⁶ F⁷⁺⁵ B_b⁶ B_b⁷⁺⁹

f *ff*

Bass

Downtown Strutter's Ball

Dixielandish

Arranged By: Tom Kubis

A
B \flat 6⁹_{in 2} B \flat 6 C⁷ C⁷

mf

F⁷ F⁷ B \flat 6⁹ D \flat dim Cmi⁷ F⁷

B \flat 6⁹ B \flat 6⁹ C⁷ C⁷

E \flat 6⁹ Edim B \flat 6⁹ A⁷ A \flat 7 G⁷

C⁷ F⁷ B \flat 6⁹ G⁷ Cmi⁷ F⁷

B
B \flat 6⁹_{in 4} B \flat 6 C⁷ C⁷

F⁷ F⁷ B \flat 6⁹ D \flat dim Cmi⁷ F⁷

B \flat 69 B \flat 69 C7 C7

E \flat 69 Edim B \flat 69 A7 A \flat 7 G7

C7 F7 B \flat 69 G7 Cmi7 F7

solos BG on Q

B \flat 69 E \flat 7 A \flat 7 G7 C7 C7

f

Cmi7 F7 B \flat 69 G7 Cmi7 F7

B \flat 69 E \flat 7 Dmi7 G7 C7 C7

E \flat 69 Edim B \flat 69 A7 A \flat 7 G7

C7 F7 B \flat 69 G7 Cmi7 F7

C
B \flat 69 2ndx softer **B \flat 6** **C7** **C7**

F7 **F7** **B \flat 69** **F7**

B \flat 69 **B \flat 69** **C7** **C7**

E \flat 69 **Edim** **B \flat 69** **G7**

C7 **F7** **B \flat 69** **B \flat 69** **B \flat 69** **B \flat 69**

ff

D
B \flat 69 **E \flat 7** **A \flat 7** **G7+9+5** **C7** **C7**

Cmi7 **F7** **B \flat 69** **D \flat dim** **F7**

B \flat 69 **E \flat 7** **A \flat 7** **G7** **C7** **C7**

E \flat 69 Edim B \flat 69 A7 A \flat 7 G7

E
C7 F7 C7 F7

ff

C7 F7

1 2

4

f *ff*

Drums

Downtown Strutter's Ball

Dixielandish

Arranged By: Tom Kubis

A

time dixieland

(8)

mf

(8)

B

Bass line with eighth notes and a dynamic marking of *f*.

solos BG on Q

Bass line with a repeat sign and dynamic marking of *f*. (8)

Bass line with eighth notes and a dynamic marking of *f*.

Bass line with eighth notes and a dynamic marking of *f*.

Bass line with eighth notes and a dynamic marking of *f*.

C

Bass line with a repeat sign, dynamic marking of *mf*, and instruction *softer 2ndx*. (8)

Bass line with a repeat sign and dynamic marking of *mf*. (8)

Bass line with first and second endings, dynamic marking of *ff*, and fill marks.

D

fill

hot dixie

E

ff

fill

cowbell 2ndx

1

2

band cow band cow band fill

f *ff*